



*Support your local merchants*

**AGENDA**

**TOWN OF CAMP VERDE  
WORK SESSION/SITE TOUR  
PARKS & RECREATION COMMISSION  
473 S MAIN STREET, SUITE 106  
MONDAY, June 5, 2023 AT 5:00 P.M.**

**Commissioners will be leaving Town Hall and be traveling to the following locations:**

**Verde Lakes Community Park  
3012 S. Aspen Way  
Camp Verde, AZ 86322**

**Camp Verde Sports Complex  
990 E. Champion Trail  
Camp Verde, AZ 86322**

1. **Call to Order**
2. **Roll Call:** Chairperson Dave Grondin, Vice Chairperson Candra Faulkner, Commissioner Glenda Duncan, Commissioner Mary Hughes, Commissioner Jerry Morris, Commissioner Jeffrey Noonan, and Commissioner Karen Wade
3. **Travel to Verde Lakes Community Park, located at 3012 S. Aspen Way for site tour and discussion.** (Staff Resource Michael Marshall)
4. **Travel to Camp Verde Sports Complex located at 990 E. Champion Trail, for site tour to include discussion about details regarding the concession/restroom building.** (Staff Resource Michael Marshall)
5. **Adjournment/Travel to Town Hall**

**\*All times are estimated and approximate due to traveling and discussion estimates.**

*Note: Pursuant to A.R.S. §38-431.03A.2 and A.3, the Parks and Recreation Commission may vote to go into Executive Session for purposes of consultation for legal advice with the Town Attorney on any matter listed on the Agenda, or discussion of records exempt by law from public inspection associated with an agenda item. The Town of Camp Verde Council Chambers is accessible to the handicapped. Those with special accessibility or accommodation needs, such as large typeface print, may request these at the Office of the Town Clerk.*

CERTIFICATION OF POSTING OF NOTICE

The undersigned hereby certifies that a copy of the foregoing notice was duly posted at the Town of Camp Verde and the Town Web site on \_\_\_\_\_ at \_\_\_\_\_ p.m..

Shawna Figy

Shawna Figy, Parks & Recreation Supervisor

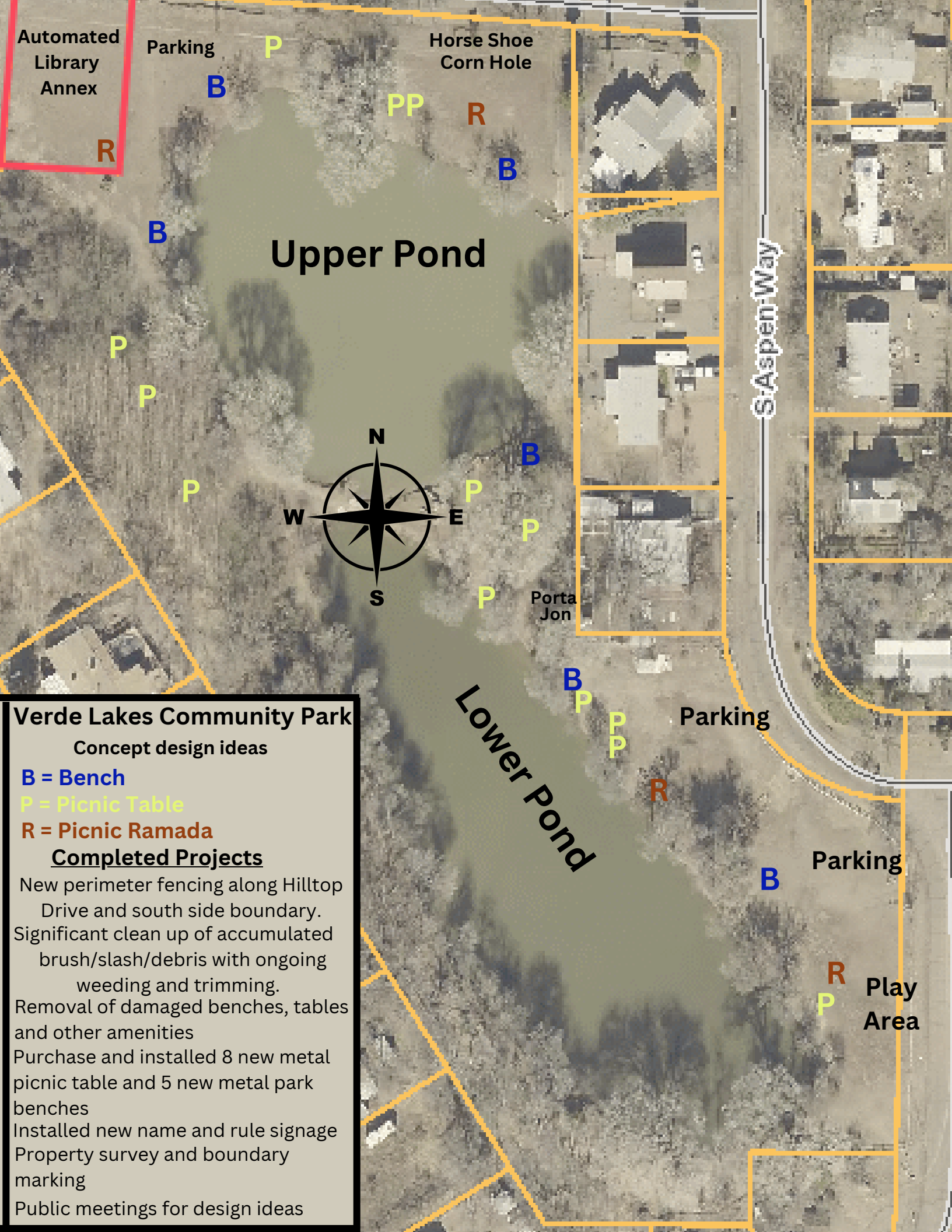

Automated Library Annex

Parking

Horse Shoe Corn Hole

P

B

PP

R

B

R

B

Upper Pond

P

P

P



P

B

P

P

Porta Jon

B

P

PP

R

Parking

Lower Pond

S Aspen Way

B

Parking

R

P

Play Area

### Verde Lakes Community Park

#### Concept design ideas

**B = Bench**

**P = Picnic Table**

**R = Picnic Ramada**

#### Completed Projects

- New perimeter fencing along Hilltop Drive and south side boundary.
- Significant clean up of accumulated brush/slash/debris with ongoing weeding and trimming.
- Removal of damaged benches, tables and other amenities
- Purchase and installed 8 new metal picnic table and 5 new metal park benches
- Installed new name and rule signage
- Property survey and boundary marking
- Public meetings for design ideas

**Natural Grass Sports Fields**  
**A+ Reclaimed Water for Irrigation**  
**Dark Sky Compliant LED Field Lighting**

**Future Plans include:**

**Picnic Ramadas**

**BBQ Grills**

**Additional Park Benches**

**Shade Structures**

**Additional Walking Trails**

**Corn Hole, Horseshoes**



**CAMP VERDE SPORTS COMPLEX**

Parks and Recreation Division  
 395 S. Main Street  
 Camp Verde, AZ 86322  
 928-554-0820 x3  
 parks@campverde.az.gov

**Sports Complex Concept Amenity Plan - May 2023**

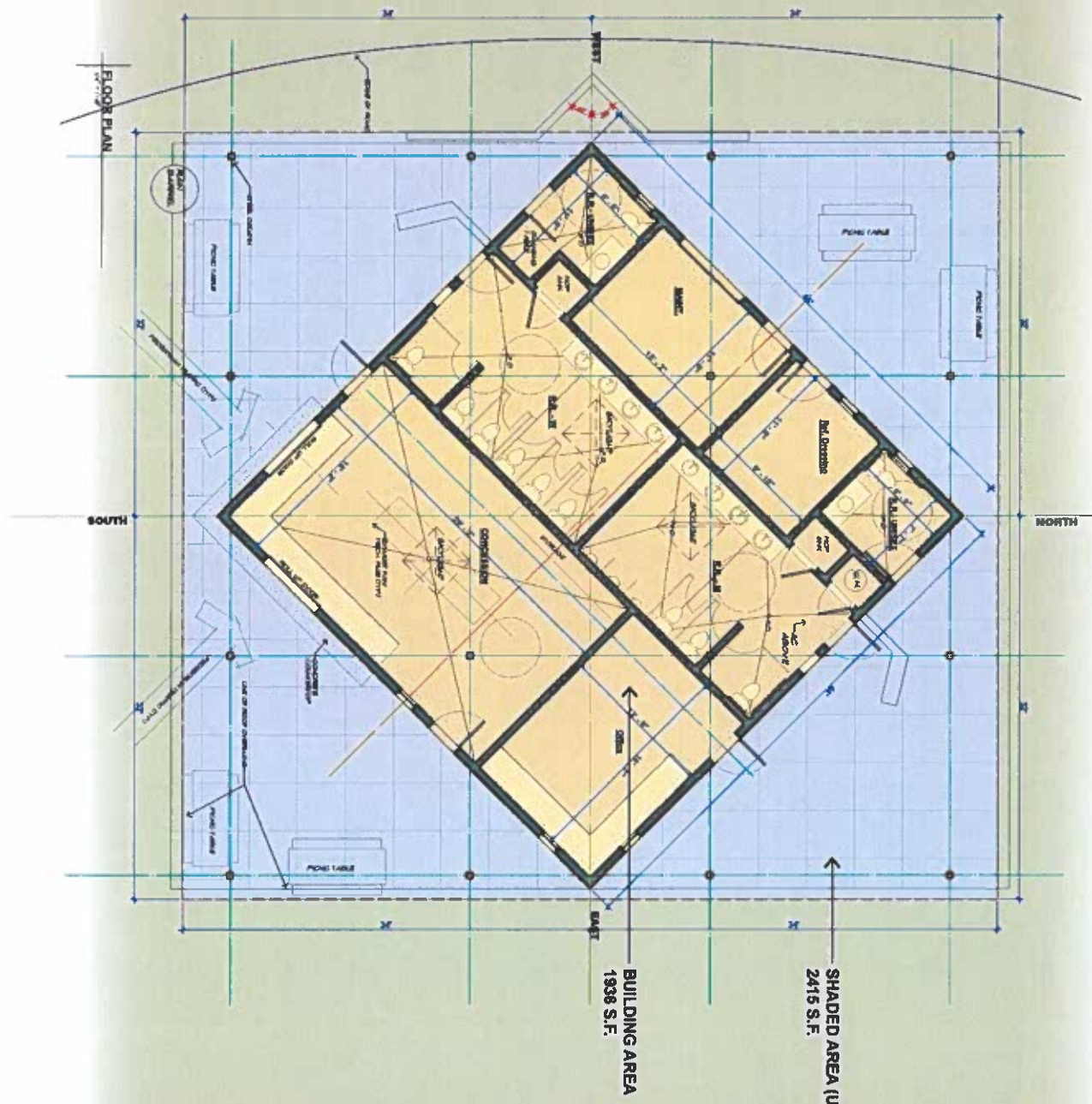

SHADED AREA (UNDER ROOF)  
2416 S.F.

BUILDING AREA  
1936 S.F.

**CONVERSION/RESTROOM DESIGN**  
 OF EXISTING BUILDING  
 JANEL WESTERN/ARCHITECT  
 2000 S. 10TH AVENUE, SUITE 100  
 DENVER, CO 80202  
 TEL: 303.733.1111  
 FAX: 303.733.1112

